



IP address: 192.168.0.136

Username: admin

Password: admin

Network Set up :

1) Go to "Windows Start" 

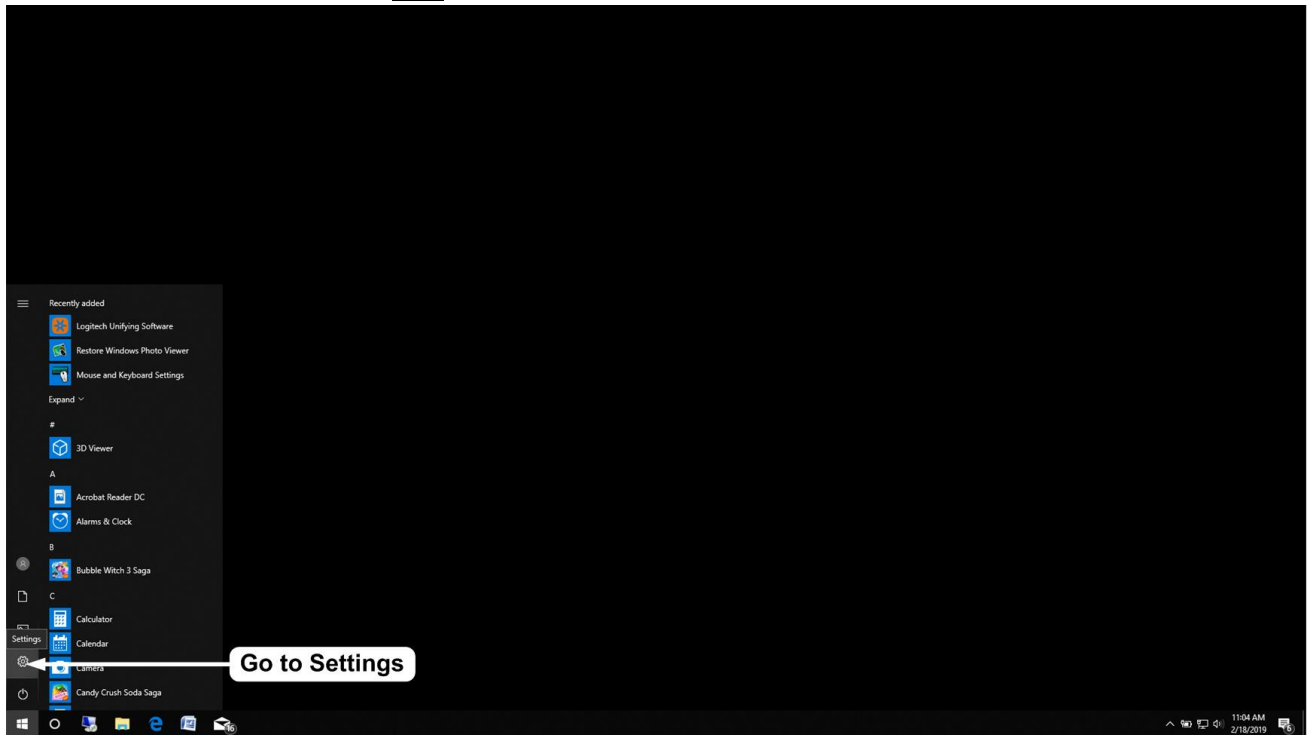

2) Go to Windows Settings

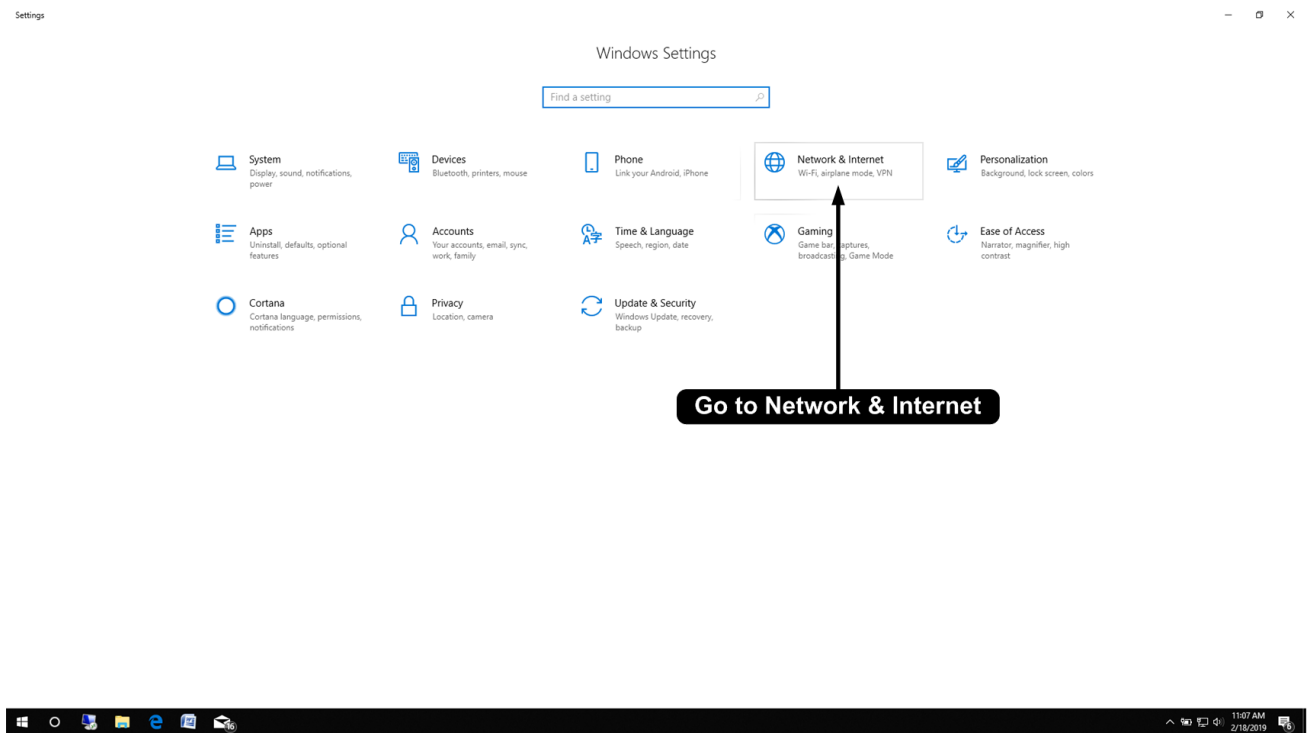

3) Go to "Network & Internet"

4) Go to “Ethernet” on the Left side of the Menu

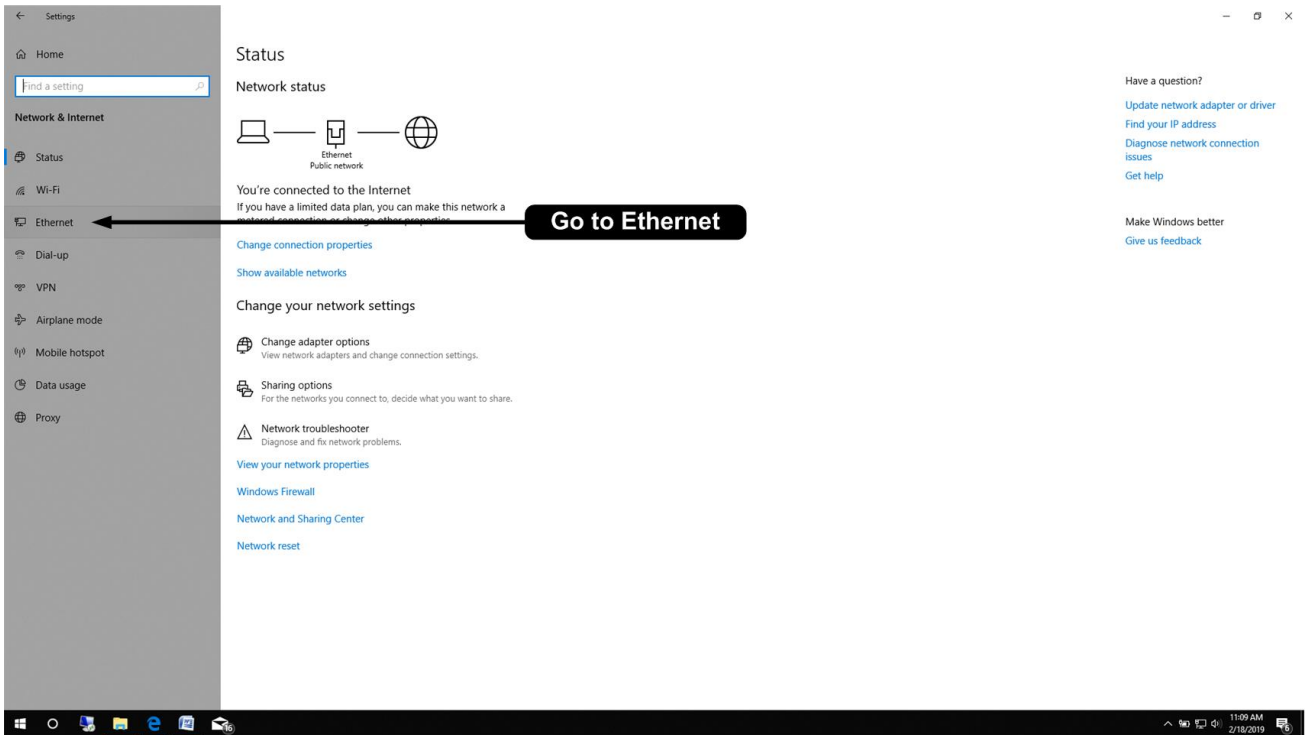

5) Go to “Change adapter options”

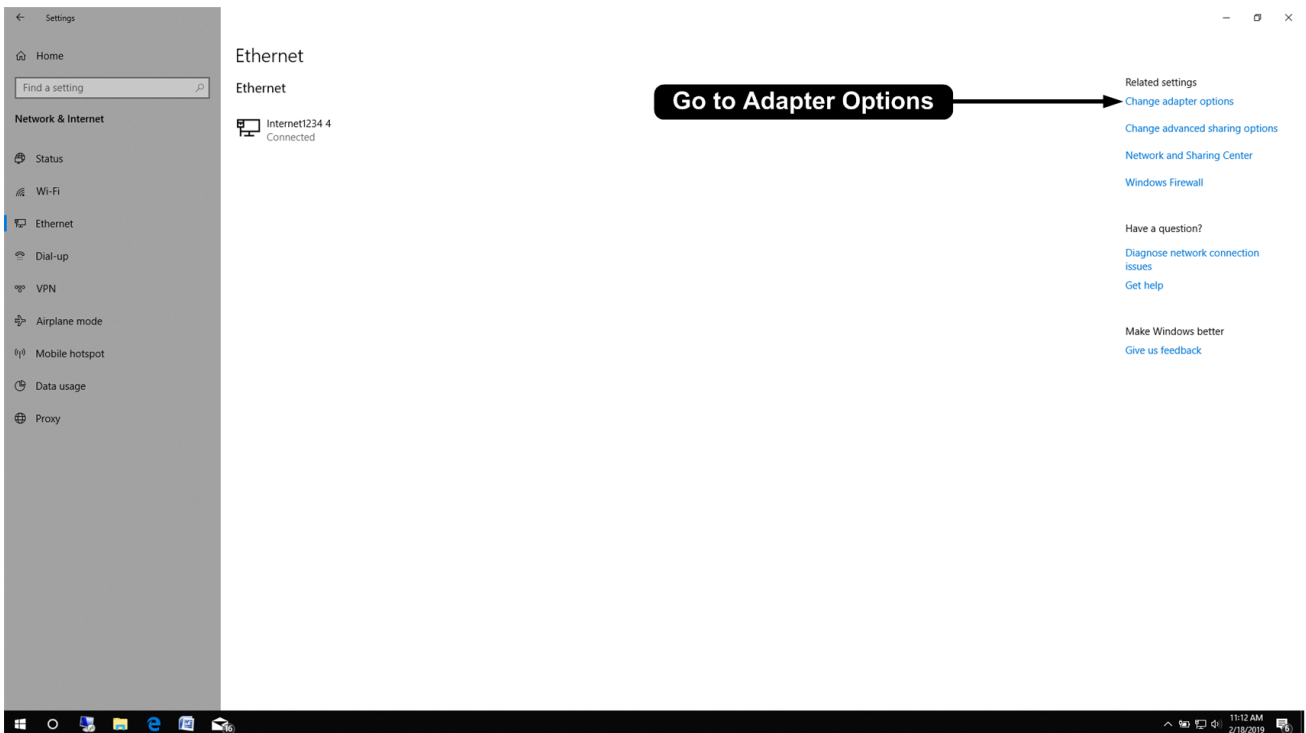

6) Double click on the **Ethernet** Source or Right Click and Select “**Properties**”

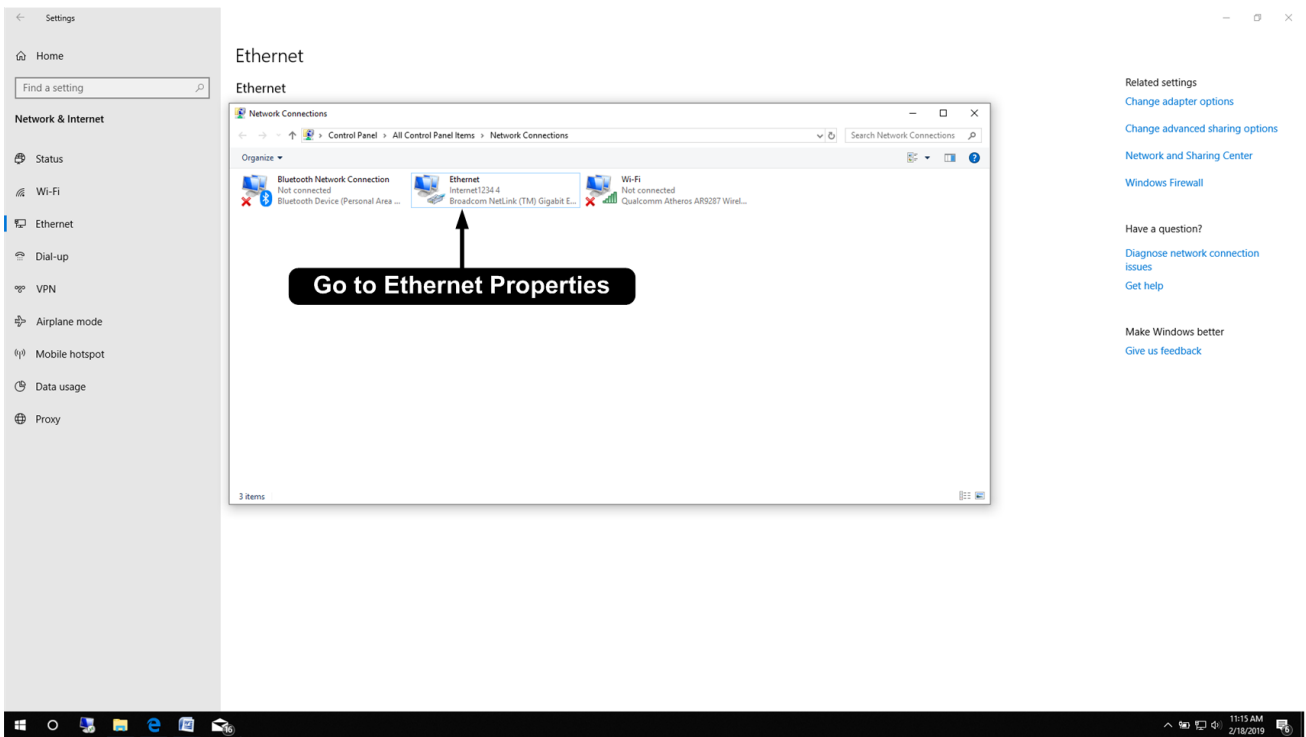

7) Open Properties

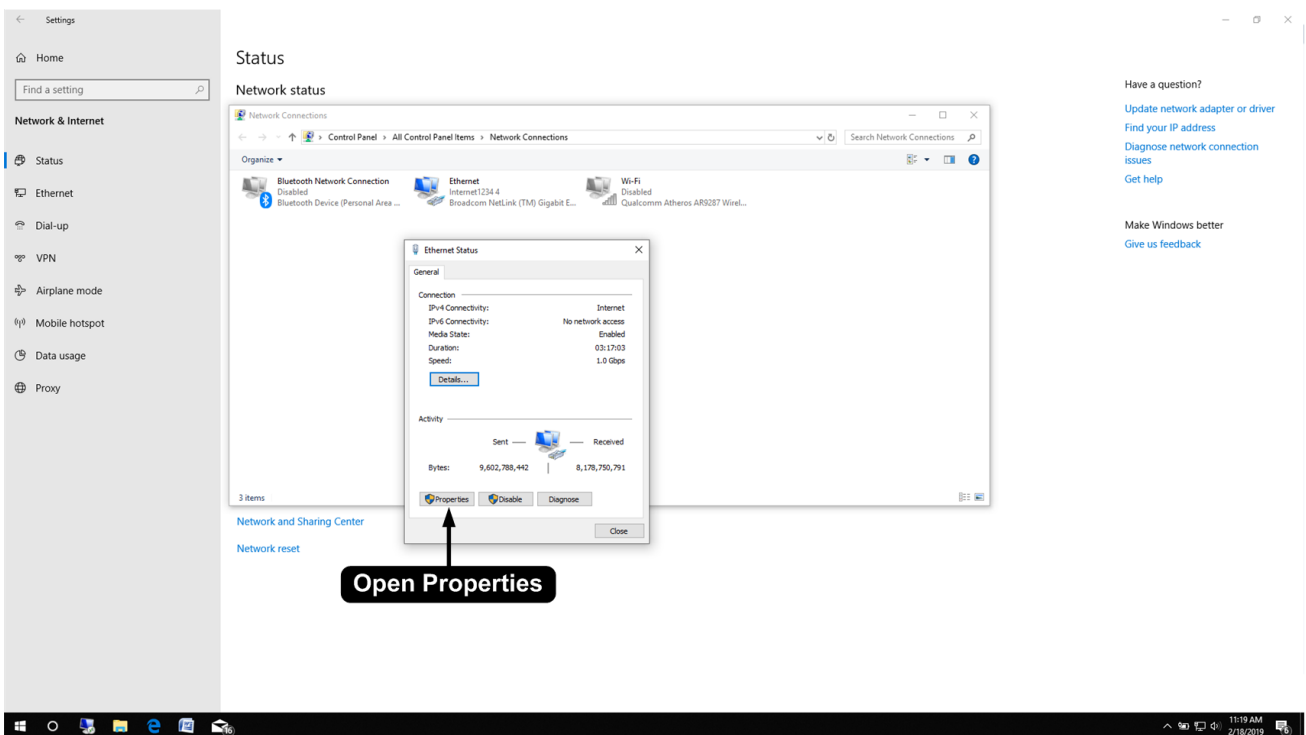

8) Go to “Internet Protocol Version 4 (TCP/IPv4)”

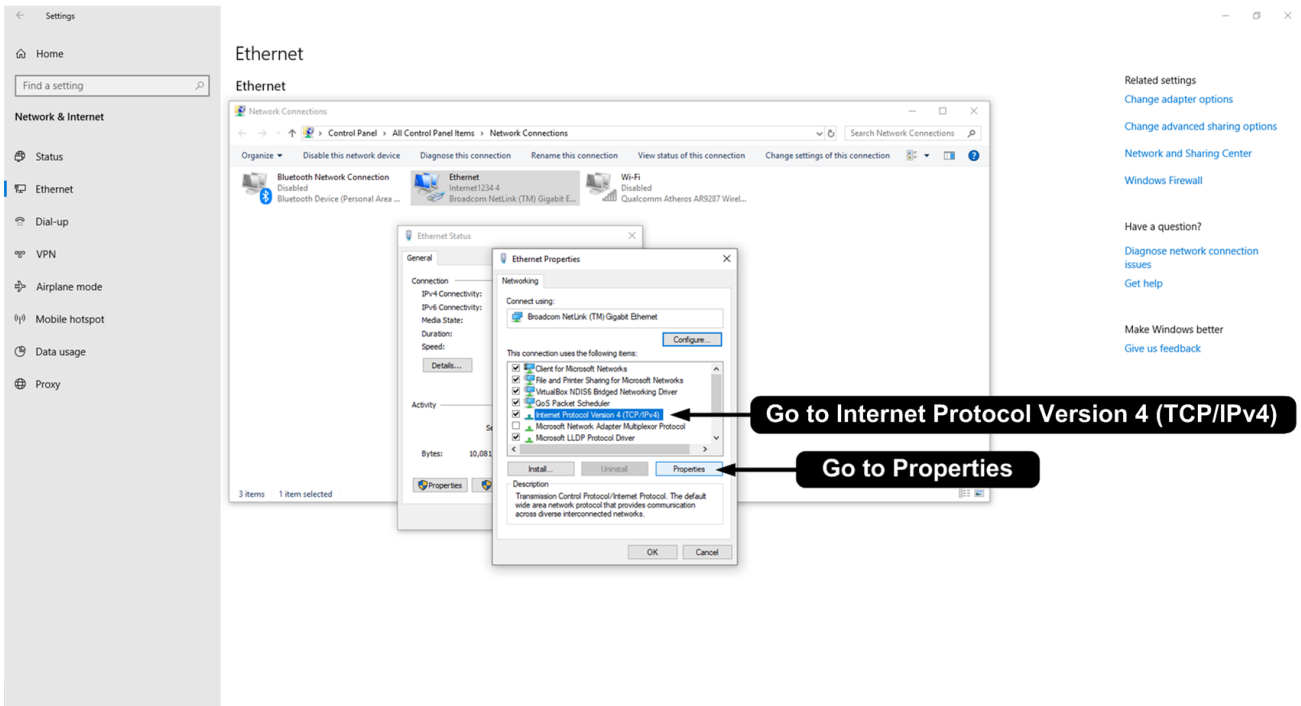

9) Go to “Properties”

10) Go to “Use the following IP address”

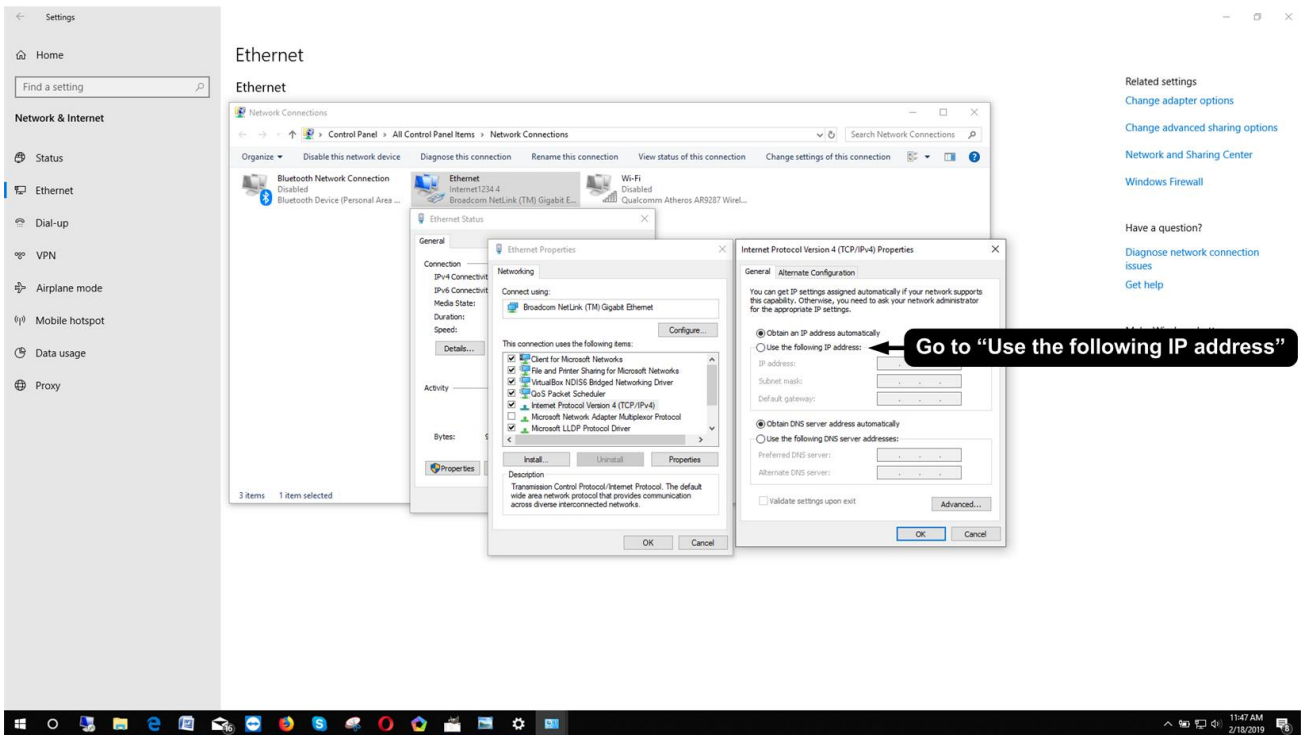

11) Set IP address

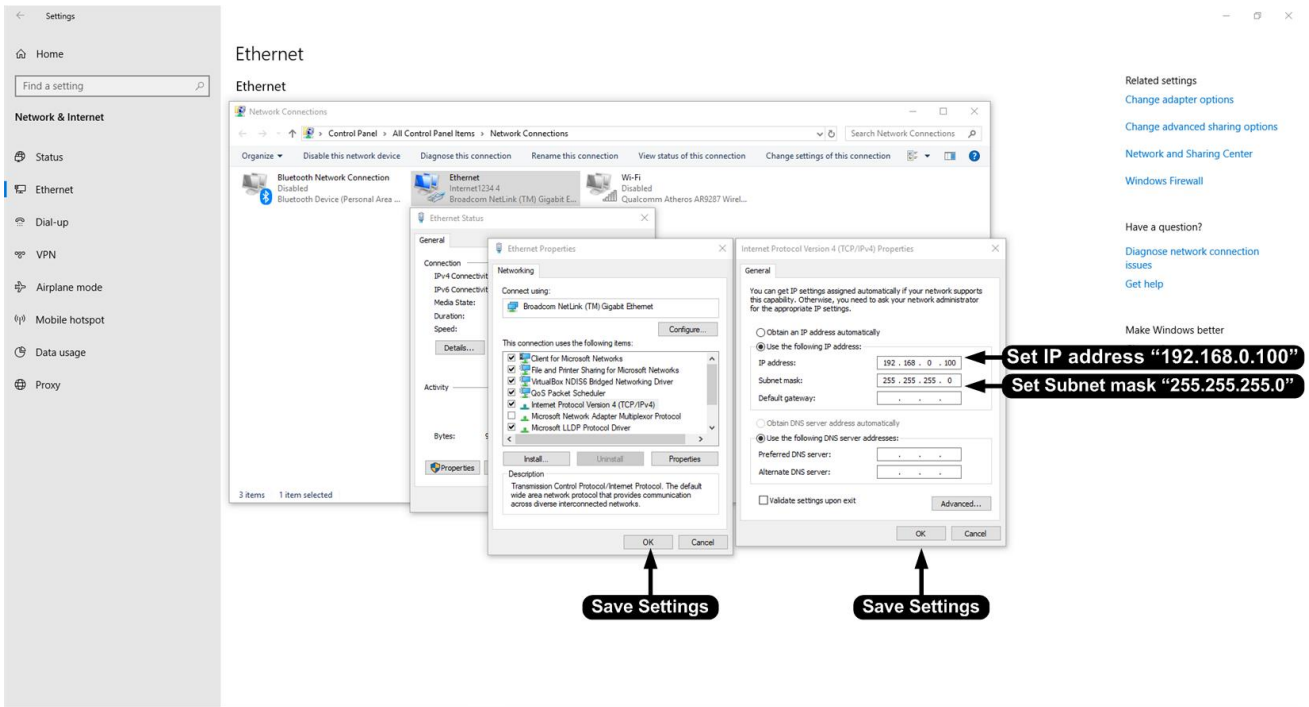

IP address : 192.168.0.100

Subnet mask: 255.255.255.0

12) Save All the Settings

13) Open Internet browser, Enter the IP address - 192.168.0.136

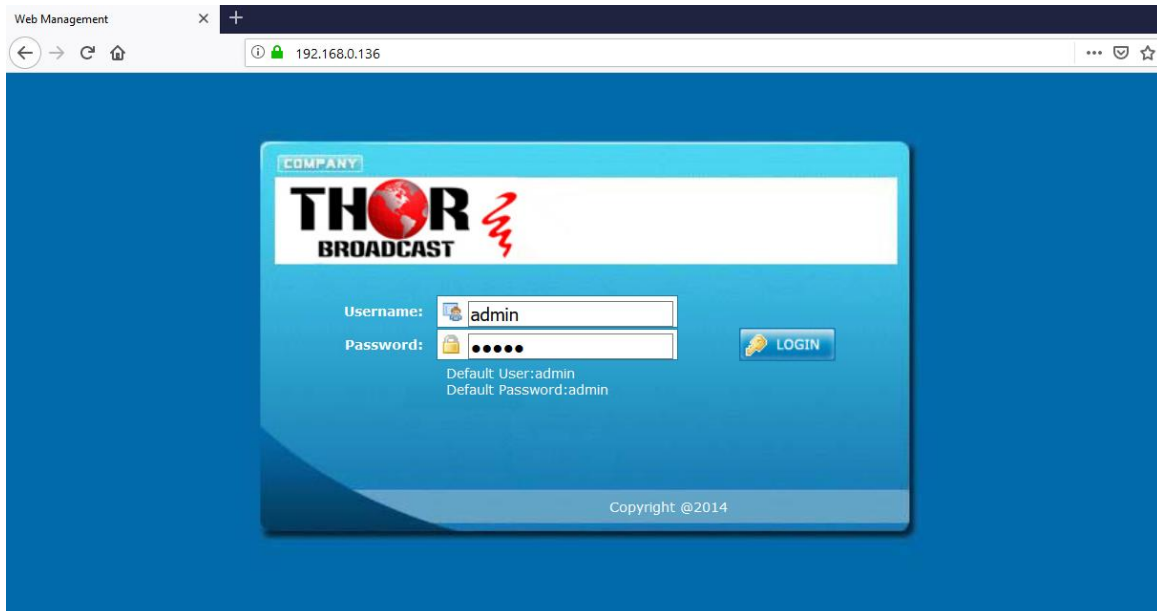

192.168.0.136

Username: admin

Password: admin